



The Great Lakes Intercollegiate Athletic Conference (GLIAC) was founded in 1972. During the two years previous to the GLIAC's founding, several attempts were made to create a new NCAA College Division conference. In 1971, the Great Lakes Athletic Conference was formed, but plans for the new conference were put on hold and several of the participating schools subsequently withdrew their support.

However, the idea for a new conference did not die, and since 1972-73 the GLIAC has been a leader in the advancement and promotion of intercollegiate athletics for men and women.

The charter members of the GLIAC were Grand Valley State University, Lake Superior State University, Northwood University, and Saginaw Valley State University.

Expansion of the GLIAC began immediately with the addition of Ferris State University and Oakland University in 1972. Hillsdale College was accepted as a member in 1974, while Northern Michigan University and Wayne State University joined in 1975. In 1977, the conference lost its first member when Northern Michigan withdrew. Michigan Technological University filled the vacancy when it became a member in 1980.

After the 1986-87 season, Northwood left the conference and was replaced by Northern Michigan. Northwood rejoined the conference in 1992.

After the 1989 season, the conference dropped football as a sponsored sport. The conference schools sponsoring football joined the members of the Heartland Collegiate Conference in forming the football-only Midwest Intercollegiate Football Conference (MIFC), which began play in 1990.

After nine years of existence as one of the premier conferences in Division II football, the MIFC merged as part of GLIAC on July 1, 1999. With the merger, the University of Indianapolis became an associate member as a football-only school.

The GLIAC entered a new era in the 1995-96 school year. Prior to 1995-96, all member institutions of the GLIAC were located in the state of Michigan. On December 14, 1994, membership was offered to three schools located in Ohio and Pennsylvania. The expansion members were Ashland University of Ashland, Ohio, and Gannon University and Mercyhurst College, both located in Erie, Pennsylvania. All three schools began their membership July 1, 1995.

On July 1, 1997, membership was granted to The University of Findlay, located in Findlay, Ohio. Findlay replaced Oakland University, which withdrew from the conference after the 1996-97 season as it moved to NCAA Division I status.

Westminster College, located in New Wilmington, Pennsylvania, became the 14th member of the GLIAC when it accepted its expansion offer in May of 1997. On June 30, 2000 Westminster left the conference as it changed its affiliation to NCAA Division III.

Overall the GLIAC conducts championships in 20 sports, nine for men and 11 for women. The policy-making body of the GLIAC is the Executive Council, which is comprised of three representatives from each member institution – its director of athletics, faculty representative and senior woman administrator. Final approval of all GLIAC legislation is required by the Council of GLIAC President's.

The presidency of the GLIAC is rotated alphabetically by school, with Pat Riepma, director of athletics at Northwood University serving as GLIAC President in 2002-03. Dan Spielmann, director of athletics at Northern Michigan University and Bill Goldring, director of athletics at Ashland University will serve as Past Presidents.

As GLIAC commissioner, Tom Brown is responsible for all conference administration. He is beginning his 11th season as the conference's fifth commissioner.

Assisting Brown are Phil Barnes, Supervisor of Football Officials; John Kirk, Supervisor of Basketball Officials; Jeff Ligney, Director of Media Relations, and Jeanne Skinner, Supervisor of Volleyball Officials.



GLIAC
Great Lakes Intercollegiate Athletic Conference

GLIAC
1110 N. Washington Ave.
Bay City, MI 48708
Phone: (989) 894-2529
Fax: (989) 894-2825
www.gliac.org

GLIAC Staff

President of the Presidents' Council
..... Dr. David E. Fry (Northwood)

President of the Executive Council
..... Pat Riepma (Northwood)

Commissioner Tom Brown

Assistant to the Commissioner
..... Tina Kaeckmeister

Director of Media Relations Jeff Ligney

Supervisor of Football Officials Phil Barnes

Supervisor of Basketball Officials John Kirk

Supervisor of Volleyball Officials
..... Jeanne Skinner



Tom Brown
Commissioner



Jeff Ligney
Media Relations

2002 GLIAC Composite Schedule *Football*

Aug. 29/31	Michigan Tech		Indiana (Pa.)			St. Joseph's (Ind.)		@ Ashland				@ Northern Iowa
Sept. 7	@ Edinboro (Pa.)	Hillsdale*		Calif.-Davis	@ Ferris State*		West Virginia Wesleyan		@ St. Cloud State	Saginaw Valley State*	@ Northwood*	
Sept. 14	Northwood	Grand Valley State	Wayne State	@ Ferris State	Indianapolis	@ Hillsdale	@ Northern Michigan	@ Saginaw Valley	Mercyhurst	@ Ashland	Michigan Tech	@ Findlay
Sept. 21	@ Hillsdale	@ Northern Michigan	@ Northwood	@ Wayne State	Ashland	@ Michigan Tech	@ Saginaw Valley	Indianapolis	Ferris State	Findlay	Mercyhurst	Grand Valley State
Sept. 28	Saginaw Valley State	Wayne State	Michigan Tech	Hillsdale	@ Grand Valley	Northern Michigan	Northwood	@ Findlay	@ Indianapolis	@ Mercyhurst	@ Ashland	@ Ferris State
Oct. 5	@ Wayne State	@ Northwood	@ Mercyhurst	@ Michigan Tech	@ Northern Michigan	@ Saginaw Valley	Findlay	Grand Valley State	Hillsdale	Ferris State	Indianapolis	Ashland
Oct. 12	Mercyhurst	Michigan Tech	Saginaw Valley State	Northern Michigan	Wayne State	Northwood	@ Ashland	@ Ferris State	@ Grand Valley	@ Indianapolis	@ Findlay	@ Hillsdale
Oct. 19	@ Northern Michigan	@ Mercyhurst	Indianapolis	@ Saginaw Valley	@ Northwood	@ Findlay	Ferris State	Wayne State	Ashland	Hillsdale	Grand Valley State	@ Michigan Tech
Oct. 26	Findlay	Saginaw Valley State	@ Ashland	Northwood	Michigan Tech	Mercyhurst	@ Indianapolis	@ Hillsdale	@ Wayne State	@ Grand Valley	@ Ferris State	Northern Michigan
Nov. 2	@ Indianapolis	@ Findlay	Ferris State	@ Mercyhurst	@ Saginaw Valley	Ashland	Grand Valley State	Northern Michigan	@ Michigan Tech	Wayne State	Hillsdale	@ Northwood
Nov. 9	@ Ferris State	Ashland	@ Hillsdale	Indianapolis	Findlay	@ Grand Valley	@ Wayne State	Northwood	Saginaw Valley State	@ Michigan Tech	@ Northern Michigan	Mercyhurst
Nov. 16		@ Indianapolis	@ Grand Valley	Findlay	@ Mercyhurst	Ferris State	Hillsdale		@ Northwood	Northern Michigan	@ Wayne State	Saginaw Valley State

NCAA Division II Playoff Schedule

Saturday, November 23
First Round at eight campus sites

Saturday, November 30
Quarterfinals at campus sites

Saturday, December 7
Semifinals at campus sites

Saturday, December 14
Championship game at Florence, Alabama

*-Indicates non-league game.



Who They Don't Play in 2002

Ashland Grand Valley
 Ferris State Hillsdale
 Findlay Northern Michigan
 Grand Valley Ashland
 Hillsdale Ferris State
 Indianapolis Wayne State
 Mercyhurst Michigan Tech
 Michigan Tech Mercyhurst
 Northern Michigan Findlay
 Northwood Saginaw Valley
 Saginaw Valley Northwood
 Wayne State Indianapolis



2002 Opponent Information

NORTHERN IOWA

Game 1: August 29, 2002 • 8:05 p.m. EDT
UNI-Dome • Cedar Falls, IA



General Information

Location: Cedar Falls, Iowa 50614
Founded: 1876
Enrollment: 14,300
President: Dr. Robert Koob
Athletics Director: Rick Hartzell
Nickname/Colors: Panthers/Purple & Old Gold
Stadium: UNI-Dome (16,324)
Surface: Artificial
Conference: Gateway Football (NCAA Division I-AA)
Athletic Website: www.unipanthers.com

Football Information

Head Coach: Mark Farley (Northern Iowa/1986)
Record at UNI: 11-3 (1 year)
Overall Record: 11-3 (1 year)
Football Office Phone: (319) 273-6175
2001 Overall Record: 11-3
2001 League Record: 6-1 (1st)
Lettermen Returning (Off./Def./Spec.): 16/13/2-31
Starters Returning (Off./Def./Spec.): 9/4/2-15
Base Offense: Multiple
Base Defense: 4-3
Series Record with WSU: Northern Iowa leads, 1-0

Sports Information

Football SID: Nancy Justis
SID Phone: (319) 273-6354
SID Email: nancy.justis@uni.edu
SID Fax: (319) 273-3602
Pressbox Phone: (319) 273-6311

2002 Schedule

Aug. 29 **Wayne State**
Sept. 7 at Oklahoma State
Sept. 21 **Stephen F. Austin**
Sept. 28 at Cal Poly
Oct. 5 **Western Kentucky**
Oct. 12 at Southern Illinois
Oct. 19 at Youngstown State
Oct. 26 **Illinois State**
Nov. 2 at Indiana State
Nov. 9 **Western Illinois**
Nov. 16 **SW Missouri State**

2001 Results (11-3)

Aug. 30 **Wayne State** W 34-14
Sept. 8 at Iowa State L 0-45
Sept. 15 at Stephen F. Austin Cancelled
Sept. 22 at Ball State W 42-39
Sept. 29 **Youngstown State** W 30-11
Oct. 6 at SW Missouri St. W 27-3
Oct. 13 **Southern Illinois** W 19-14
Oct. 20 at Western Illinois W 17-14
Oct. 27 at Illinois State L 14-42
Nov. 3 **Indiana State** W 34-13
Nov. 10 at W. Kentucky W 24-23
Nov. 17 **Cal Poly** W 31-13
Dec. 1 at Eastern Illinois W 49-43
Dec. 8 Maine W 56-28
Dec. 15 at Montana L 0-38



Mark Farley



Adam Bengel

FINDLAY

Game 2: Sept. 14, 2002 • 6:00 p.m. EDT
Donnell Stadium • Findlay, OH



General Information

Location: Findlay, Ohio 45840
Founded: 1882
Enrollment: 4,511
President: Dr. Kenneth E. Zirkle
Athletics Director: Steven P. Rackley
Nickname/Colors: Oilers/Orange & Black
Stadium: Donnell Stadium (7,500)
Surface: High Performance Gravity
Conference: GLIAC
Athletic Website: athletics.findlay.edu

Football Information

Head Coach: Dan Simrell (Toledo/1966)
Record at UF: 5-16 (2 years)
Overall Record: 55-53-2 (10 years)
Football Office Phone: (419) 434-4541
2001 Overall Record: 3-8
2001 League Record: 3-7 (T-9th)
Lettermen Returning (Off./Def./Spec.): 16/18/1-35
Starters Returning (Off./Def./Spec.): 11/8/1-20
Base Offense: Multiple
Base Defense: 4-4
Series Record with WSU: UF leads, 7-3

Sports Information

Football SID: Dave Leisering
SID Phone: (419) 434-4727
SID Email: leisering@findlay.edu
SID Fax: (419) 434-4618
Pressbox Phone: TBA

2002 Schedule

Aug. 29 **Indiana (Pa.)**
Sept. 14 **Wayne State**
Sept. 21 at Northwood
Sept. 28 **Michigan Tech**
Oct. 5 at Mercyhurst
Oct. 12 **Saginaw Valley**
Oct. 19 **Indianapolis**
Oct. 26 at Ashland
Nov. 2 **Ferris State**
Nov. 9 at Hillsdale
Nov. 16 at Grand Valley State

2001 Results (3-8)

Sept. 1 at Indiana (Pa.) L 10-31
Sept. 8 at Ferris State L 10-33
Sept. 15 **Ashland** L 19-36
Sept. 22 at Hillsdale L 13-42
Sept. 29 **Wayne State** W 44-43
Oct. 6 at Indianapolis L 8-26
Oct. 13 at Northern Michigan L 7-26
Oct. 20 **Northwood** W 31-19
Oct. 27 **Saginaw Valley** L 21-49
Nov. 3 at Mercyhurst W 24-14
Nov. 10 **Michigan Tech** L 23-26



Dan Simrell



Harry Garland

GRAND VALLEY STATE

Game 3: Sept. 21, 2002 • Noon EDT
WSU Stadium • Detroit, MI



General Information

Location: Allendale, Michigan 49401
Founded: 1960
Enrollment: 18,000
President: Mark Murray
Athletics Director: Tim W. Selgo
Nickname/Colors: Lakers/Blue, Black & White
Stadium: Arend D. Lubbers Stadium (5,556)
Surface: Natural Grass
Conference: GLIAC
Athletic Website: lakersports.gvsu.edu

Football Information

Head Coach: Brian Kelly (Assumption/1983)
Record at GVSU: 90-34-2 (11 years)
Overall Record: 90-34-2 (11 years)
Football Office Phone: (616) 895-3050
2001 Overall Record: 13-1
2001 League Record: 9-0 (1st)
Lettermen Returning (Off./Def./Spec.): 23/8/1-32
Starters Returning (Off./Def./Spec.): 9/7/0-16
Base Offense: Pro Set
Base Defense: 4-3
Series Record with WSU: Grand Valley leads, 20-5

Sports Information

Football SID: Tim Nott
SID Phone: (616) 895-3275
SID Email: nottt@gvsu.edu
SID Fax: (616) 895-3838
Pressbox Phone: (616) 895-3275/3249

2002 Schedule

Sept. 7 **California-Davis**
Sept. 14 at Ferris State
Sept. 21 at Wayne State
Sept. 28 **Hillsdale**
Oct. 5 at Michigan Tech
Oct. 12 **Northern Michigan**
Oct. 19 at Saginaw Valley
Oct. 26 **Northwood**
Nov. 2 at Mercyhurst
Nov. 9 **Indianapolis**
Nov. 16 **Findlay**

2001 Results (13-1)

Aug. 30 **Minn.-Crookston** W 56-0
Sept. 8 **Saginaw Valley** W 38-7
Sept. 22 at Ashland W 63-19
Sept. 29 **Northern Michigan** W 64-14
Oct. 6 at Ferris State W 63-17
Oct. 13 at Indianapolis W 63-27
Oct. 20 **Mercyhurst** W 59-3
Oct. 27 at Michigan Tech W 44-34
Nov. 3 **Wayne State** W 77-12
Nov. 10 **Hillsdale** W 57-21
Nov. 17 **Bloomsburg** W 42-14
Nov. 24 **Saginaw Valley** W 33-30
Dec. 1 **Catawba College** W 34-16
Dec. 8 vs. North Dakota L 14-17



Brian Kelly



Curt Anes

FERRIS STATE

Game 4: Sept. 28, 2002 • 7:00 p.m. EDT
Top Taggart Field • Big Rapids, MI



General Information

Location: Big Rapids, Michigan 49307-2741
Founded: 1884
Enrollment: 10,930
President: Dr. William A. Sederburg
Athletics Director: Tom Kirinovic
Nickname/Colors: Bulldogs/Crimson & Gold
Stadium: Top Taggart Field (6,200)
Surface: Artificial Turf
Conference: GLIAC
Athletic Website: www.ferris.edu/sports

Football Information

Head Coach: Jeff Pierce (Ferris State/1979)
Record at FSU: 49-29 (7 years)
Overall Record: 49-29 (7 years)
Football Office Phone: (231) 591-2864
2001 Overall Record: 7-4
2001 League Record: 7-3 (3rd)
Lettermen Returning (Off./Def./Spec.): 15/20/2-37
Starters Returning (Off./Def./Spec.): 8/6/2-16
Base Offense: Pro-I
Base Defense: 4-3
Series Record with WSU: Ferris State leads, 21-19

Sports Information

Football SID: Joe Gorby
SID Phone: (231) 591-2336
SID Email: gorbyj@ferris.edu
SID Fax: (231) 591-3775
Pressbox Phone: (231) 591-2217/5994

2002 Schedule

Sept. 7 **Hillsdale** (non-conference)
Sept. 14 **Grand Valley State**
Sept. 21 at Northern Michigan
Sept. 28 **Wayne State**
Oct. 5 at Northwood
Oct. 12 **Michigan Tech**
Oct. 19 at Mercyhurst
Oct. 26 **Saginaw Valley**
Nov. 2 at Findlay
Nov. 9 **Ashland**
Nov. 16 at Indianapolis

2001 Results (7-4)

Sept. 1 at South Dakota St. L 24-34
Sept. 8 **Findlay** W 33-10
Sept. 15 at Saginaw Valley L 20-33
Sept. 22 at Wayne State W 38-14
Sept. 29 **Northwood** W 32-29
Oct. 6 **Grand Valley** L 17-63
Oct. 13 at Mercyhurst L 14-25
Oct. 20 **Michigan Tech** W 35-0
Oct. 27 at Northern Michigan W 7-6
Nov. 3 at Hillsdale W 38-21
Nov. 10 **Indianapolis** W 16-13



Jeff Pierce

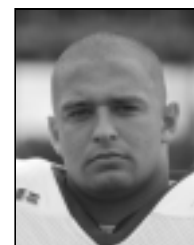

Bo Moore



2002 Opponent Information

ASHLAND

Game 5: Oct. 5, 2002 • noon EDT
WSU Stadium • Detroit, MI



General Information

Location: Ashland, Ohio 44805
Founded: 1878
Enrollment: 6,000
President: Dr. William G. Benz
Athletics Director: Bill Goldring
Nickname/Colors: Eagles/Purple & Gold
Stadium: Community Stadium (6,000)
Surface: Grass
Conference: GLIAC
Athletic Website: www.ashland.edu/athletics

Football Information

Head Coach: Gary Keller (Bluffton/1973)
Record at AU: 47-37 (8 years)
Overall Record: 47-37 (8 years)
Football Office Phone: (419) 289-5447
2001 Overall Record: 6-5
2001 League Record: 5-5 (T-5th)
Lettermen Returning (Off./Def./Spec.): 23/15/0-38
Starters Returning (Off./Def./Spec.): 7-5-0-12
Base Offense: Multiple
Base Defense: Okie 5-2
Series Record with WSU: Ashland leads, 14-3

Sports Information

Football SID: Al King
SID Phone: (419) 289-5442
SID Email: aking@ashland.edu
SID Fax: (419) 289-5468
Pressbox Phone: (419) 289-6323

2002 Schedule

Aug. 31 **Michigan Tech**
Sept. 7 at Edinboro
Sept. 14 **Northwood**
Sept. 21 at Hillsdale
Sept. 28 **Saginaw Valley**
Oct. 5 at Wayne State
Oct. 12 **Mercyhurst**
Oct. 19 at Northern Michigan
Oct. 26 **Findlay**
Nov. 2 at Indianapolis
Nov. 9 at Ferris State

2001 Results (6-5)

Aug. 30 **Edinboro** W 27-9
Sept. 8 **Wayne State** L 16-19
Sept. 15 at Findlay W 36-19
Sept. 22 **Grand Valley** L 19-63
Sept. 29 at Saginaw Valley L 3-20
Oct. 6 **Hillsdale** W 24-10
Oct. 13 at Michigan Tech L 40-45
Oct. 20 **Northern Michigan** W 26-14
Oct. 27 at Northwood L 31-35
Nov. 3 at Indianapolis W 23-10
Nov. 10 **Mercyhurst** W 47-21



Gary Keller



J.R. McCoy

HILLSDALE

Game 6: Oct. 12, 2002 • 2:30 p.m. EDT
Frank "Muddy" Waters Field • Hillsdale, MI



General Information

Location: Hillsdale, Michigan 49242
Founded: 1844
Enrollment: 1,200
President: Dr. Larry Arnn
Athletics Director: Mike Kovalchik
Nickname/Colors: Chargers/Royal Blue & White
Stadium: Frank "Muddy" Waters Field (8,500)
Surface: Prescription Athletic Turf
Conference: GLIAC
Athletic Website: www.hillsdale.edu/chargers

Football Information

Head Coach: Keith Otterbein (Hillsdale/1979)
Record at HC: First Year
Overall Record: 60-39-3 (9 years)
Football Office Phone: (517) 607-3138
2001 Overall Record: 3-8
2001 League Record: 3-7 (T-9th)
Lettermen Returning (Off./Def./Spec.): 15/18/2-35
Starters Returning (Off./Def./Spec.): 8/5/0-13
Base Offense: Multiple One-Back
Base Defense: Multiple 4-3
Series Record with WSU: Hillsdale leads, 31-11-1

Sports Information

Football SID: Dennis Worden
SID Phone: (517) 607-3172
SID Email: dennis.worden@hillsdale.edu
SID Fax: (517) 607-3120
Pressbox Phone: (517) 607-2220

2002 Schedule

Sept. 7 at Ferris State (non-conference)
Sept. 14 **Indianapolis**
Sept. 21 **Ashland**
Sept. 28 at Grand Valley
Oct. 5 at Northern Michigan
Oct. 12 **Wayne State**
Oct. 19 at Northwood
Oct. 26 **Michigan Tech**
Nov. 2 at Saginaw Valley
Nov. 9 **Findlay**
Nov. 16 at Mercyhurst

2001 Results (3-8)

Sept. 1 at Saginaw Valley L 21-31
Sept. 8 **Northwood** W 21-14
Sept. 15 at Northern Michigan L 19-25
Sept. 22 **Findlay** W 42-13
Sept. 29 **Michigan Tech** W 52-35
Oct. 6 at Ashland L 10-24
Oct. 13 at Wayne State L 17-19
Oct. 20 **Indianapolis** L 17-20
Oct. 27 at Mercyhurst L 31-44
Nov. 3 **Ferris State** L 21-38
Nov. 10 at Grand Valley L 21-57



Keith Otterbein



Kevin Clive

MICHIGAN TECH

Game 7: Oct. 19, 2002 • noon EDT
Sherman Field • Houghton, MI



General Information

Location: Houghton, Michigan 49931
Founded: 1885
Enrollment: 6,620
President: Dr. Curtis J. Tompkins
Athletics Director: Rick Yeo
Nickname/Colors: Huskies/Silver, Gold & Black
Stadium: Sherman Field (3,000)
Surface: Natural Grass
Conference: GLIAC
Athletic Website: www.michigantechhuskies.com

Football Information

Head Coach: Bernie Anderson (Northern Michigan/1978)
Record at MTU: 70-79 (15 years)
Overall Record: 70-79 (15 years)
Football Office Phone: (906) 487-2718
2001 Overall Record: 5-5
2001 League Record: 5-5 (T-5th)
Lettermen Returning (Off./Def./Spec.): 11/14/2-27
Starters Returning (Off./Def./Spec.): 6/6/2-14
Base Offense: Pro Set
Base Defense: 4-4
Series Record with WSU: Wayne State leads, 13-2

Sports Information

Football SID: Wes Frahm
SID Phone: (906) 487-2351
SID Email: wfracm@mtu.edu
SID Fax: (906) 487-3062
Pressbox Phone: (906) 487-2386

2002 Schedule

Aug. 31	at Ashland
Sept. 14	at Saginaw Valley
Sept. 21	Indianapolis
Sept. 28	at Findlay
Oct. 5	Grand Valley
Oct. 12	at Ferris State
Oct. 19	Wayne State
Oct. 26	at Hillsdale
Nov. 2	Northern Michigan
Nov. 9	Northwood

2001 Results (5-5)

Sept. 8	at Mercyhurst	W	28-21
Sept. 15	Indianapolis	L	31-34
Sept. 22	Northern Michigan	W	33-28
Sept. 29	at Hillsdale	L	35-52
Oct. 6	at Northwood	W	55-33
Oct. 13	Ashland	W	45-40
Oct. 20	at Ferris State	L	0-35
Oct. 27	Grand Valley	L	34-44
Nov. 3	Saginaw Valley	L	10-40
Nov. 10	at Findlay	W	26-23



Bernie Anderson



Tony Roberson

NORTHERN MICHIGAN

Game 8: Oct. 26, 2002 • 1:00 p.m. EDT
WSU Stadium • Detroit, MI



General Information

Location: Marquette, Michigan 49855
Founded: 1899
Enrollment: 8,700
President: Dr. Judith I. Bailey
Athletics Director: Dan Spielmann
Nickname/Colors: Wildcats/Old Gold & Olive Green
Stadium: Superior Dome (8,000)
Surface: Artificial Turf
Conference: GLIAC
Athletic Website: www.nmu.edu/athletics

Football Information

Head Coach: Doug Sams (Oregon State/1978)
Record at NMU: First Year
Overall Record: 58-52 (11 years)
Football Office Phone: (906) 227-2039
2001 Overall Record: 4-7
2001 League Record: 3-7 (T-9th)
Lettermen Returning (Off./Def./Spec.): 18/14/1-33
Starters Returning (Off./Def./Spec.): 8/5/1-14
Base Offense: Multiple Pro Set
Base Defense: 5-2
Series Record with WSU: Northern Michigan leads, 10-8

Sports Information

Football SID: Jim Pinar
SID Phone: (906) 227-1012
SID Email: jpinar@nmu.edu
SID Fax: (906) 227-2492
Pressbox Phone: (906) 227-1720

2002 Schedule

Sept. 7	at St. Cloud State
Sept. 14	Mercyhurst
Sept. 21	Ferris State
Sept. 28	at Indianapolis
Oct. 5	Hillsdale
Oct. 12	at Grand Valley
Oct. 19	Ashland
Oct. 26	at Wayne State
Nov. 2	at Michigan Tech
Nov. 9	Saginaw Valley
Nov. 16	at Northwood

2001 Results (4-7)

Aug. 30	St. Cloud State	W	27-24
Sept. 8	at Indianapolis	L	7-45
Sept. 15	Hillsdale	W	25-19
Sept. 22	at Michigan Tech	L	28-33
Sept. 29	at Grand Valley	L	14-64
Oct. 6	Wayne State	L	41-44
Oct. 13	Findlay	W	26-7
Oct. 20	at Ashland	L	14-26
Oct. 27	Ferris State	L	6-7
Nov. 3	Northwood	W	17-9
Nov. 10	at Saginaw Valley	L	10-24



Doug Sams



Mike Oswald



2002 Opponent Information

NORTHWOOD

Game 9: Nov. 2, 2002 • noon EST
Hantz Stadium • Midland, MI



General Information

Location: Midland, Michigan 48640
Founded: 1959
Enrollment: 2,100
President: Dr. David E. Fry
Athletics Director: Pat Riepma
Nickname/Colors: Timberwolves/Columbia Blue & White
Stadium: Hantz Stadium (2,500)
Surface: Grass
Conference: GLIAC
Athletic Website: www.northwood.edu/mi/athletics

Football Information

Head Coach: Pat Riepma (Hillsdale/1983)
Record at NU: 44-47-2 (9 years)
Overall Record: 44-47-2 (9 years)
Football Office Phone: (989) 837-4385
2001 Overall Record: 3-6
2001 League Record: 3-6 (T-7th)
Lettermen Returning (Off./Def./Spec.): 20/28/1-49
Starters Returning (Off./Def./Spec.): 7/9/1-17
Base Offense: Woodbone
Base Defense: 4-3
Series Record with WSU: Wayne State leads, 12-11

Sports Information

Football SID: Ryan Thompson
SID Phone: (989) 837-4239
SID Email: thompsnr@northwood.edu
SID Fax: (989) 837-4484
Pressbox Phone: (989) 837-4370

2002 Schedule

Sept. 7 **Saginaw Valley** (non-conference)
Sept. 14 at Ashland
Sept. 21 **Findlay**
Sept. 28 at Mercyhurst
Oct. 5 **Ferris State**
Oct. 12 at Indianapolis
Oct. 19 **Hillsdale**
Oct. 26 at Grand Valley
Nov. 2 **Wayne State**
Nov. 9 at Michigan Tech
Nov. 16 **Northern Michigan**

2001 Results (3-6)

Sept. 8 at Hillsdale L 14-21
Sept. 15 **Grand Valley** Cancelled
Sept. 22 **Mercyhurst** W 51-14
Sept. 29 at Ferris State L 29-32
Oct. 6 **Michigan Tech** L 33-55
Oct. 13 **Saginaw Valley** L 21-24
Oct. 20 at Findlay L 19-31
Oct. 27 **Ashland** W 35-31
Nov. 3 at Northern Michigan L 9-17
Nov. 10 at Wayne State W 39-26



Pat Riepma



Jason Martin

MERCYHURST

Game 10: Nov. 9, 2002 • noon EST
WSU Stadium • Detroit, MI



General Information

Location: Erie, Pennsylvania 16546
Founded: 1926
Enrollment: 3,400
President: Dr. William P. Garvey
Athletics Director: Pete Russo
Nickname/Colors: Lakers/Kelly Green, Royal Blue & White
Stadium: Tullio Field (2,300)
Surface: AstroTurf
Conference: GLIAC
Athletic Website: www.mercyhurst.edu

Football Information

Head Coach: Marty Schaetzle (Bucknell/1983)
Record at MC: First Year
Overall Record: First Year
Football Office Phone: (814) 824-2222
2001 Overall Record: 2-7
2001 League Record: 2-7 (12th)
Lettermen Returning (Off./Def./Spec.): 19/19/2-40
Starters Returning (Off./Def./Spec.): 9/7/2-18
Base Offense: West Coast
Base Defense: 4-4
Series Record with WSU: Mercyhurst leads, 3-0

Sports Information

Football SID: John Leisering
SID Phone: (814) 824-2525
SID Email: jleiser@mercyhurst.edu
SID Fax: (814) 824-2591
Pressbox Phone: (814) 824-3095

2002 Schedule

Sept. 7 **W. Virginia Wesleyan**
Sept. 14 at Northern Michigan
Sept. 21 at Saginaw Valley
Sept. 28 **Northwood**
Oct. 5 **Findlay**
Oct. 12 at Ashland
Oct. 19 **Ferris State**
Oct. 26 at Indianapolis
Nov. 2 **Grand Valley**
Nov. 9 at Wayne State
Nov. 16 **Hillsdale**

2001 Results (2-7)

Sept. 8 **Michigan Tech** L 21-28
Sept. 15 at Wayne State Cancelled
Sept. 22 at Northwood L 14-51
Sept. 29 **Indianapolis** L 14-17
Oct. 6 at Saginaw Valley L 21-28
Oct. 13 **Ferris State** W 25-14
Oct. 20 at Grand Valley L 3-59
Oct. 27 **Hillsdale** W 44-31
Nov. 3 **Findlay** L 14-24
Nov. 10 at Ashland L 21-47

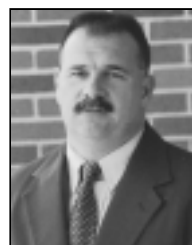

Marty Schaetzle



Phil Provenzano

Opponent/All-Time Series Records *Football*

SAGINAW VALLEY

Game 11: Nov. 16, 2002 • noon EST
WSU Stadium • Detroit, MI



General Information

Location: University Center, Michigan 48710
Founded: 1963
Enrollment: 8,938
President: Dr. Eric R. Gilbertson
Athletics Director: Griz Zimmermann
Nickname/Colors: Cardinals/Red, White & Blue
Stadium: Harvey Randall Wickes Memorial Stadium (4,028)
Surface: PAT
Conference: GLIAC
Athletic Website: www.svsu.edu/athletics

Football Information

Head Coach: Randy Awrey (Northern Michigan/1978)
Record at NU: 13-9 (2 years)
Overall Record: 61-50-1 (11 years)
Football Office Phone: (989) 791-7315
2001 Overall Record: 11-2
2001 League Record: 9-1 (2nd)
Lettermen Returning (Off./Def./Spec.): NA/NA/NA-48
Starters Returning (Off./Def./Spec.): NA/NA/NA-16
Base Offense: Multiple
Base Defense: 5-2
Series Record with WSU: Saginaw Valley leads, 20-6-1

Sports Information

Football SID: Jason Yaman
SID Phone: (989) 964-4053
SID Email: yaman@svsu.edu
SID Fax: (989) 964-7293
Pressbox Phone: (989) 755-0016

2002 Schedule

Sept. 7	at Northwood (non-conference)
Sept. 14	Michigan Tech
Sept. 21	Mercyhurst
Sept. 28	at Ashland
Oct. 5	Indianapolis
Oct. 12	at Findlay
Oct. 19	Grand Valley
Oct. 26	at Ferris State
Nov. 2	Hillsdale
Nov. 9	at Northern Michigan
Nov. 16	at Wayne State

2001 Results (11-2)

Sept. 1	Hillsdale	W	31-21
Sept. 8	at Grand Valley	L	7-38
Sept. 15	Ferris State	W	33-20
Sept. 22	at Indianapolis	W	17-14
Sept. 29	Ashland	W	20-3
Oct. 6	Mercyhurst	W	28-21
Oct. 13	at Northwood	W	24-21
Oct. 20	Wayne State	W	45-12
Oct. 27	at Findlay	W	49-21
Nov. 3	at Michigan Tech	W	40-10
Nov. 10	Northern Michigan	W	24-10
Nov. 17	Indiana (Pa.)	W	33-32
Nov. 24	at Grand Valley	L	30-33



Randy Awrey



Matt LaFleur

All-Time Series Records

Opponent	W-L-T	1st Mtg.	Opponent	W-L-T	1st Mtg.
Adrian	0-4-0	1919	Manchester	0-0-1	1928
Akron	4-2-1	1937	Marietta	0-2-0	1963
Albion	3-5-1	1931	Mercyhurst	0-3-0	1998
Allegheny	3-3-0	1959	Michigan State	0-9-0	1936
Alma	1-2-1	1919	Michigan State Freshmen	0-1-0	1919
American International	1-0-0	1993	Michigan Tech	13-2-0	1967
Arizona State	0-1-0	1951	Millikin	0-1-0	1960
Ashland	3-14-0	1975	Muskingum	1-0-0	1936
Assumption	10-1-0	1918	New Hampshire	1-1-0	1979
Augustana (SD)	0-2-0	1968	Niagara	1-1-0	1948
Baldwin-Wallace	1-2-0	1921	North Dakota State	1-0-0	1954
Bethany	0-2-0	1962	Northeast Missouri State	2-2-0	1971
Bloomsburg	0-2-0	1996	Northern Iowa	0-1-0	2001
Bluffton	1-0-0	1936	Northern Michigan	8-10-0	1957
Bowling Green State	1-8-1	1926	Northwood	12-11-0	1975
Bradley	3-4-0	1950	Notre Dame "B"	0-1-0	1930
Brandeis	1-2-0	1951	Ohio University	0-1-0	1938
Buffalo	8-2-0	1935	Ohio Wesleyan	1-2-1	1940
Butler	1-6-0	1974	Olivet	1-3-3	1921
California (PA)	1-1-0	1987	Omaha	3-4-0	1948
Carson-Newman	0-2-0	1994	Otterbein	1-0-0	1944
Case Tech	14-3-1	1946	Parsons	0-1-0	1970
Central Michigan	6-20-4	1919	Quantico Marines	0-2-0	1948
Central State (OH)	2-3-0	1970	Saginaw Valley State	6-20-1	1976
Cincinnati	0-2-0	1939	St. Bonaventure	0-2-0	1948
Coast Guard	1-0-0	1969	St. Francis (IL)	4-1-0	1993
Dayton	0-1-0	1987	St. Joseph's (IN)	8-5-1	1972
Defiance	1-2-0	1931	St. Mary's	2-0-0	1934
Detroit	1-10-0	1918	Slippery Rock	2-1-0	1981
Detroit JC Frosh	1-0-0	1928	South Dakota	1-0-0	1950
Drake	1-1-0	1953	South Dakota State	2-1-0	1950
Eastern Illinois	2-5-0	1967	Southern Illinois	2-0-0	1948
Eastern Michigan	12-16-3	1918	Springfield	2-0-0	1946
Edinboro	0-1-1	1985	SUNY-Buffalo	0-1-0	1981
Evansville	6-0-0	1975	Taylor	1-0-0	1960
Ferris State	19-21-0	1920	Temple	0-3-0	1950
Findlay	3-7-0	1923	Thiel	4-1-0	1959
George Washington	1-1-0	1946	Tiffin	2-0-0	1986
Grand Rapids JC	4-2-0	1920	Toledo	8-13-1	1919
Grand Valley State	5-20-0	1975	Towson State	1-1-0	1979
Great Lakes NTS	2-1-0	1947	Valparaiso	11-7-1	1927
Grosse Ile NAS	0-1-0	1942	Washington (MO)	4-2-0	1951
Hillsdale	11-31-1	1926	Wash. & Jefferson	3-0-0	1960
Hofstra	0-3-0	1971	Westminster (PA)	1-1-0	1998
Hope	7-1-0	1923	West Liberty State	0-1-0	1930
Howard	1-1-0	1975	Western Illinois	1-1-0	1949
Illinois Benedictine	1-1-0	1973	Western Michigan	2-7-0	1919
Illinois-Chicago	6-2-0	1966	Western Reserve	7-6-2	1946
Illinois State	1-2-0	1982	Wheaton	0-2-0	1961
Indiana State	0-1-0	1984	Wilmington	0-1-1	1929
Indianapolis	4-9-0	1973	Wisconsin-Milwaukee	2-5-0	1964
Iowa State	0-1-0	1951	Wisc.-Stevens Point	1-0-0	1977
John Carroll	2-8-3	1954	Wittenberg	0-2-0	1933
Kalamazoo	5-3-0	1932	Xavier	0-1-0	1943
Kentucky State	4-0-0	1973	Youngstown State	1-3-0	1974
Louisville	2-4-0	1937	TOTALS	290-395-29	.426